

ALTO I

Medium
20th century
tempo

MARGIE

ARR. HERB LORDEN

(A)

(A) Handwritten musical notation for the third staff, marked with a circled 'A'. It shows a change in dynamics to 'pp' and 'p'.

(B)

(B) Handwritten musical notation for the fifth staff, marked with a circled 'B', featuring a dynamic marking of 'p'.

(D)

(D) Handwritten musical notation for the eighth staff, marked with a circled 'D', showing a dynamic marking of 'p'.

(E) Soli

(E) Soli Handwritten musical notation for the tenth staff, marked with a circled 'E' and 'Soli', featuring a dynamic marking of 'f'.

MARIE

ALTO II

MARGIE

ARR. HERR LÖRDEN

(E) Soli

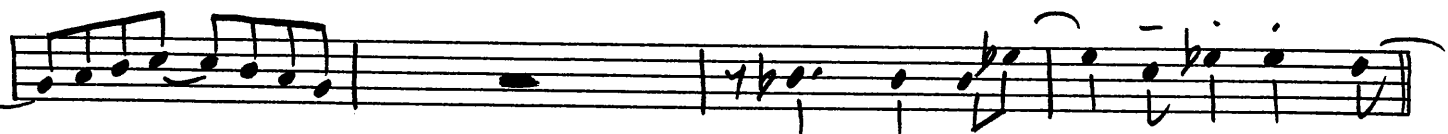

(F) Subt.

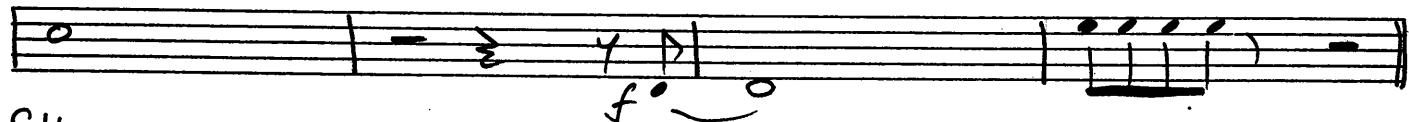
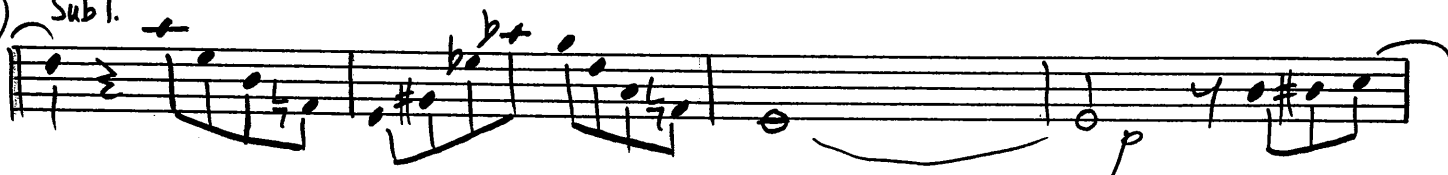

(G) Soli

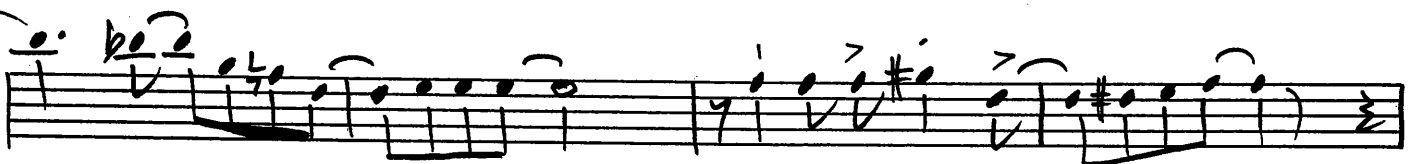

(H)

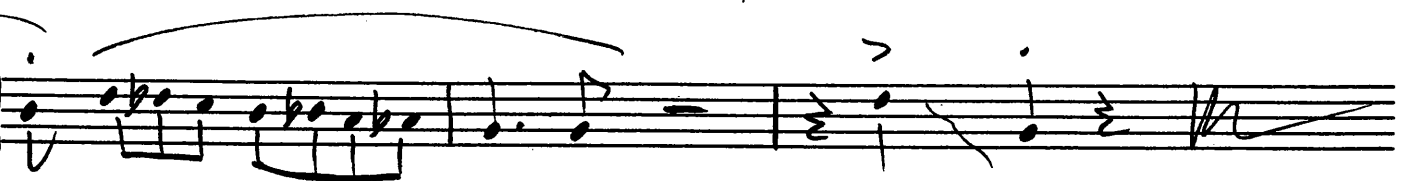
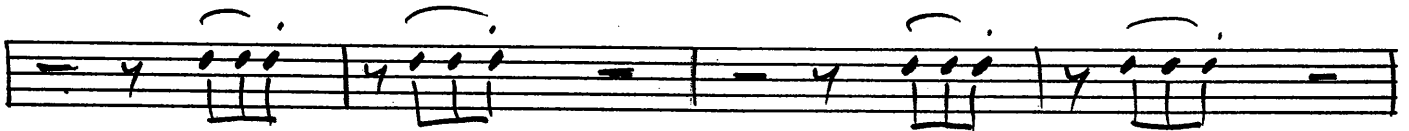

TENOR II

MARGIE

ARR. HERB LOREN

(A)

(B)

(C)

(D)

(E) Soli

(F) SubT.

(G) Soli

(H)

Soli

BARI

MARCELE

ARR. HERB LORDEN

(A)

(B)

(C)

(D)

(E) *Soli*

(F)

(G)

(H)

TPT I

MARGIE

ARR. HERB LORDEN

Unis
f

Soli

(A) 1 3

pp p

2 (B) 3 2

f ff

(C) 1

f 1

(D) p f

(E) 1

f

3 2 (F) 6

f

TPT II

MARGIE

ARR. HERB LORDEN

Unis

(A)

(B)

(C)

(D)

(E)

(F)

(G)

(H)

MARGIE-2

Seven empty musical staves, each consisting of five horizontal lines, arranged vertically below the main score.

TPT III

MARGIE

ARR. HERB LORDEN

Unis

(A)

Five empty musical staves for writing.

TPT IV

MAKLE

APP. HERB

Unis

(A)

(B)

(C)

(D)

(E)

(F)

Five empty musical staves, each consisting of five horizontal lines, provided for further notation.

BONE I

MARGIE ARR. HERB LORDEN

(F)

(G)

Two empty musical staves.

Two empty musical staves.

Two empty musical staves.

Handwritten notes: D^b, D, B^b, B, F^b, F

BONE II

MARGIE ARR. HERB. LORDEN

(A) 1

1

(B)

2 1 (C)

Empty musical staff.

Empty musical staff.

Empty musical staff.

BONE III ✓

MAKIE

ARR. HERB LORDEN

Empty musical staff.

Empty musical staff.

Empty musical staff.

Bone IV

Margie an Herb-Laden

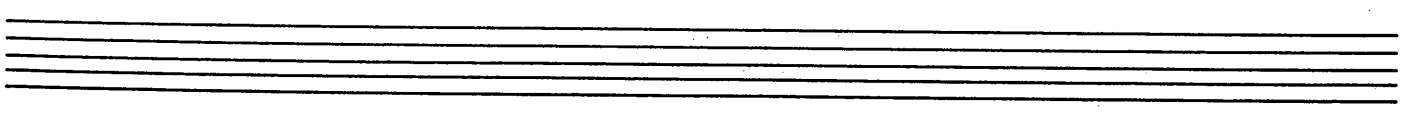
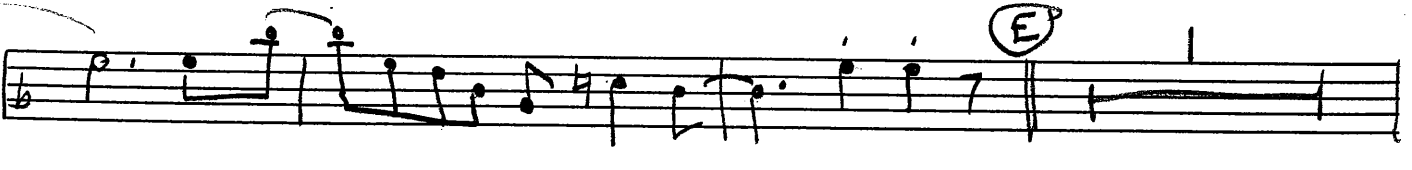
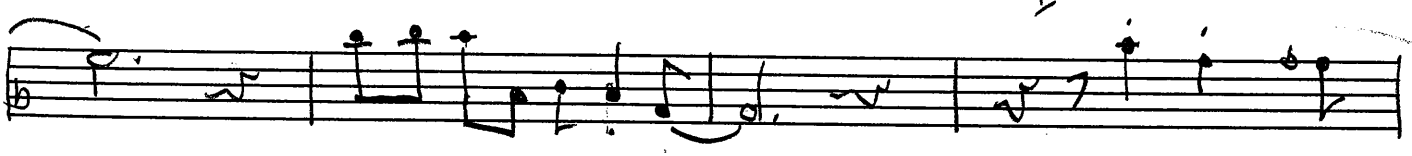
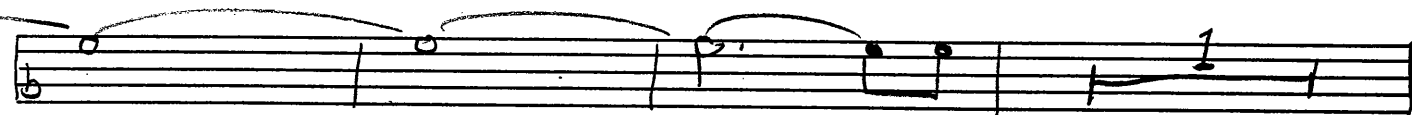
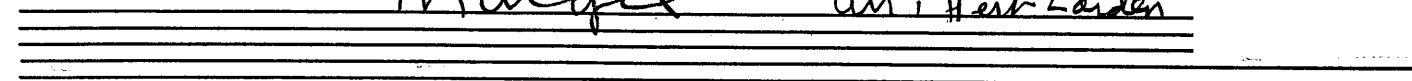

Empty musical staff.

Empty musical staff.

Empty musical staff.

Empty musical staff.

Empty musical staff.

Empty musical staff.

PIANO

MARGIE

ARR. HERB LORDEN

Gm7

%

%

%

%

Gm7

C7

tr

A

F

%

F F7

F+

Bb9

p

Bmb9

D°

B

F

F7

E7

Eb7

D7

Ab9

G9

G°

G7

Gm7

z

1

C

F

Gm7

F9

F+

Bb

Bb9

Ab9

A9

Bb9

A9

D

Fm7

Gm7

C7

F

Am7

D7

z

1

Gm7

Gm7

Gb9

F

Gm7

C7

⑤ F Am7 Bbm7 Gm7 F Gm7 Gb9 / F9 CM7 F+

Bb Dm7 Ebm7 CM7 Bb CM7 B9 / Bb9 Eb9 / / C+

⑥ F / F7 E7 / Eb7 D7 %

G7 Gb7 / G7 / Gm7 Gm7 / C7 /

⑦ F / Gm7 / Am Gm7 F / Gm7 / Cm7 / F+ B9

Bbm7 / Fm7 / Bb+ A7 / D7 / G7 / C7 /

⑧ F / C7 C+9b F / C7 / F / Am-5 / D7

CM7 % Gm7 %

Gm7 G+9b F

Db9 Gb9 F F / / %

BASS
Gm7

MARGIE

APP. HERB LORDEN

%

%

%

① F % FF7 / / / F+ /

② F / F7 / E7 / Eb7 / D7 / / / Ab9

③ F Gm7 F9 / / F+ /

④ - Fm7 / Gm7 / C7 / F Am7 D7 / %

MARGIE

⑤ F Am7 Bbm7 Gm7 F Gm7 Gb9 / F9 CM7 F+

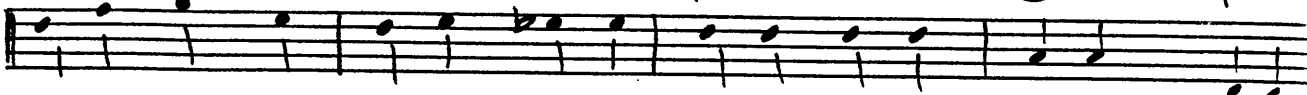

Bb Dm7 Ebm7 CM7 Bb CM7 B9 / Bb9 Eb9 / / C+

⑥ F / F7 E7 / Eb7 D7

G7 Gb7 / G7 / Gm7 Gm7 / C7 /

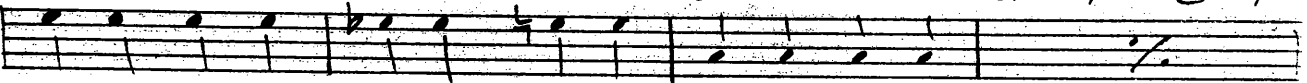

⑦ F / Gm7 / Am Gm7 F / Gm7 / Cm7 / F+ B9

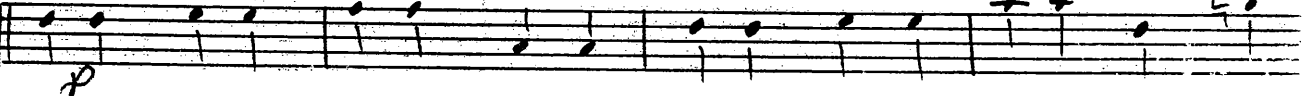

Bbm7 / Fm7 / Bb+ A7 / D7 / G7 / C7 /

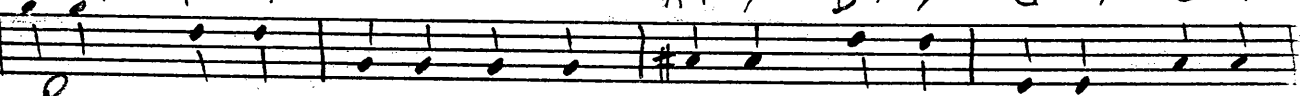

⑧ F / C7 C+9b F / C7 / F / Am-5 / D7

Cm7 Gm7

Gm7 Gb9 F

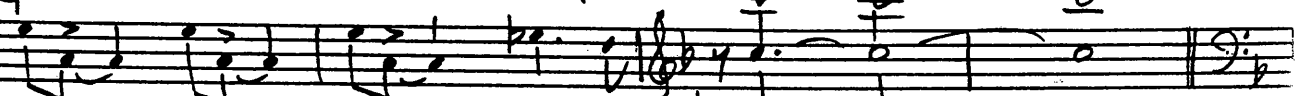

Db9 Gb9 F F / /

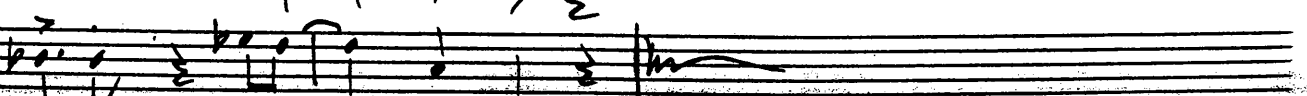

DRUMS ✓

MARGIE

ARR. HERB LORDEN

(A)

Section A drum notation. The bass drum staff starts with a piano (pp) dynamic. The snare drum staff contains a measure with a 4-measure rest.

(B)

Section B drum notation. The bass drum staff includes piano (p) and forte (f) dynamics. The snare drum staff features a rimshot (Rim) and a 1-measure rest.

(C)

Section C drum notation. The bass drum staff starts with a forte (f) dynamic. The snare drum staff contains a measure with a 4-measure rest.

(D)

Section D drum notation. The bass drum staff starts with a piano (p) dynamic. The snare drum staff contains a measure with a 4-measure rest.

(E)

4

8

(F)

4

P

8

F

(G) SOLO SAXS

4

F

8

(H) BRASS

4

8

1

1

F

GUITAR

MARGIE

ARR. HERB LORDEN

Gm7

%

%

%

%

%

Gm7

/ / C7

Solo

tr

(A)

F

%

F F7

/ / / / F+

Bb9

Bmb9

D°

(B)

F / F7 / E7 / Eb7 / D7

/ / / / Ab9

G9

G°

G7

Gm7

z -

1

(C)

F

Gm7

F9

/ / / / F+

Bb

Bb9

/ / Ab9

A9

/ Bb9

A9

/ -

(D)

- Fm7

/ Gm7

/ C7

/ F

Amb7

D7

/ z

p

1

Gm7

Gm7

/ / Gb9

F

/ Gm7

C7

MARGIE

(E) F Am7 Bbm7 Gm7 F Gm7 Gb9 / F9 Cm7 F+

Bb Dm7 Ebm7 Cm7 Bb Cm7 B9 / Bb9 Eb9 / / C+

(F) F / F7 E7 / Eb7 D7 %

G7 Gb7 / G7 / Gm7 Gm7 / C7 / %

(G) F / Gm7 / Am Gm7 F / Gm7 / Cm7 / F+ B9

Bbm7 / Fm7 / Bb+ A7 / D7 / G7 / C7 /

(H) F / C7 C+9b F / C7 / F / Am-5 / D7

Cm7 % Gm7 %

Gm7 Gb9 F

Db9 Gb9 F F / / %